

Specifying Green, Healthy & Cost Effective Building Materials

by
Gail Vittori
Center for Maximum Potential Building Systems
Austin, Texas
Center@cmpbs.org • www.cmpbs.org

presented by
Bill Walsh
Healthy Building Network
www.healthybuilding.net

GREENING THE GOVERNMENT
EPA Regions I,II,III
Philadelphia, PA
June 4, 2003



www.cmpbs.org



Life Cycle as a Framework for Decisions

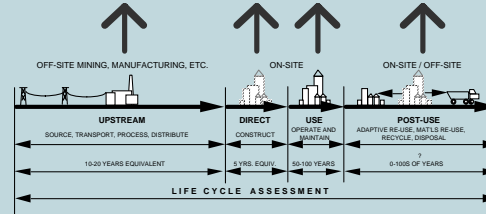

©CMPBS



www.cmpbs.org



Ecological Footprint



From William Rees

Today's consumption levels for food, forestry products & fossil fuels are estimated to exceed global carrying capacity by 30%



www.cmpbs.org



UNINTENDED CONSEQUENCES



Courtesy of freefoto.com

U.S. industries' release of toxic chemicals in 1999 increased by 5%, totaling 7.7 billion pounds.



www.cmpbs.org



Buildings' Human Toll



- Ecological Balance disturbed by toxic emissions, climate change, ozone layer depletion & degraded indoor air quality



www.cirpa.org

EPA Asthma and Indoor Environments 1-866-NO-ATTACKS



- Formaldehyde in engineered wood products, insulation, carpet
- Plasticizers in vinyl products: wallcoverings, flooring, shower curtains
- Molds, moisture, poor ventilation
- "Sink" materials: carpet, drywall



www.cirpa.org

ASTHMA

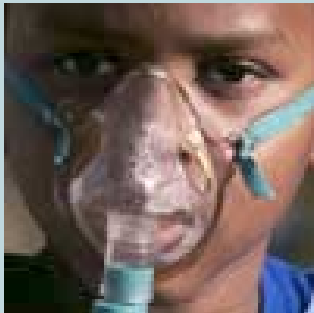

- More than 17 million asthma sufferers in US
- 75% increase in asthma between 1980-1994
- Asthma accounts for 5,300 annual deaths in U.S.



www.cirpa.org



QuickTime™ and a Photo: JPEG decompressor are needed to see this picture.



QuickTime™ and a GIF decompressor are needed to see this picture.

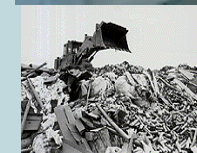

Buildings' Environmental Toll



www.cirpa.org

Federal Green Initiatives



GSA Public Buildings Service commits to green building on all projects

National Park Service adopts green building design

US Air Force, US Army Corps of Engineers & Naval Facilities Engineering Command adopt sustainable design practices



www.cmpda.org

Boston Dept. of Neighborhood Development

- Asthma-Friendly Housing
 - Low VOC paints, finishes, adhesives
 - Alternatives to carpet
 - Moisture control; natural ventilation

QuickTime™ and a GIF decompressor are needed to see this picture.



www.cmpda.org

Greening Urban Housing



- Natural linoleum flooring
- Recycled plastic-wood composite decking
- Cement/fiber siding
- Reduced material use: multi-units with common walls & roof



www.cmpda.org

WHAT'S IMPORTANT

- Impact to human health & benefits
- Impact to environment & benefits
- Performance / durability
- Cost: first cost and O&M
- Availability: quantity & on time
- Special Skills Required to do it right



www.cmpda.org

Building Materials Used in a Typical U.S. 1,700 Sq. Ft. Home

- 9,700 bd ft lumber
 - 4,850 sq ft sheathing
 - 55 cu yd concrete
 - 2,528 sq ft siding
 - 2,000 sq ft shingles
 - 2,500 sq ft insulation
 - 6,484 sq ft drywall
 - 300 pounds of nails
 - 750 ft copper wire
 - 280 ft copper pipe
 - 170 ft plastic pipe
 - 55 gallons paint
- Based on National Assn of Homebuilders, 1994



www.cnpda.org

CEMENT & CONCRETE



- Cement kilns release ~ 8-10% CO₂
- Specify alternatives to portland cement, i.e., fly ash, slag
- Specify recycled aggregates: crushed glass & concrete; industrial by-products



www.cnpda.org

WOOD



- Specify Reclaimed Wood
- Specify FSC-Certified Wood from Regional Sources
- Specify Wood-Free
- Avoid particleboard, plywood, MDF with formaldehyde & fibers from unsustainable forests



www.cnpda.org

STEEL



- High recycled content steel, >95% post-consumer scrap, manufactured in regional electric arc furnaces used for structural & other applications



www.cnpda.org

DRYWALL



- Many manufacturers produce drywall with 85%+ synthetic gypsum & 100% recycled paper backing: Temple-Inland, U.S. Gypsum, National Gypsum, G-P Gypsum

PAINT



- Assess impacts to air quality (VOCs) and toxic exposure (see MSDS)
- Specify Green Seal Certified Paints: cost competitive; most major brands

GREEN SEAL PAINTS Prohibited Ingredients



- **HEAVY METALS**
 - Antimony
 - Cadmium
 - Hexavalent Chromium
 - Lead
 - Mercury

GREEN SEAL PAINTS Prohibited Ingredients

- **TOXIC ORGANIC SUBSTANCES**
 - Acrolein
 - Acrylonitrile
 - Benzene
 - 1,2-dichlorobenzene
 - Ethylbenzene
 - Butyl benzyl phthalate
 - Formaldehyde
 - Isophorone
 - Methylene chloride
 - Methyl ethyl ketone
 - Methyl isobutyl ketone
 - Naphthalene
 - Phthalate esters
 - 1,1,1-trichloroethane
 - Toluene
 - Vinyl Chloride

PVC: Miracle Plastic

- Strong & durable
- Rigid or flexible
- Opaque or clear
- Abrasion & moisture resistant
- Rust and corrosion resistant
- Electrically non-conductive



www.cnpda.org

Mossville, Louisiana



Photo & Text: Greenpeace

- 91% ear, nose, throat problems
- 84% central nervous system illnesses
- 50% higher death rate than national average
- Dioxin levels in blood 3 times national average
- 2 vinyl chloride plants



www.cnpda.org

Dioxin

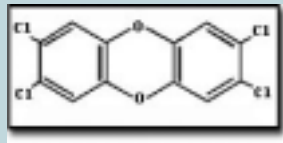

- **Cancer**
- **Endocrine disruption**
- **Compromised immune system**
- **Learning disabilities**
- **Reduced sperm counts**
& other reproductive problems



www.cnpda.org

PVC in Buildings



- 75% PVC (vinyl) used in buildings
 - 58% Pipes & Tubes
 - 16% Siding
 - 5% Windows & Doors
 - 5% Flooring
 - 3.3% Furnishings (i.e. blinds, shower curtains, upholstery)
 - 1% Wallcoverings



www.cnpda.org

PVC – Toxic in Use

Flexible PVC:

Plasticizers: Phthalates
(DEHP)
Up to 60% by weight
Triggers asthma attacks

Rigid PVC:

Heavy Metals: Lead damages
brain development; Cadmium
neurological damage, cancer;
Organotins Suppress
immunity, disrupt endocrine
system damage reproductive
development



Fire

Hydrogen chloride

Dioxin legacy



Why not recycle PVC?

Impossible brew

too many additives
(heavy metals, plasticizers)



Only down-cycling

drink bottle -> speed bumps

< 1% of N.A. vinyl production is down-cycled

Am Assoc of Postconsumer Plastics Recyclers gave up



www.cpsra.org

PVC – Never goes away



Photo Greenpeace

- Incineration = more dioxin
- Metal stabilizers not destroyed
- Landfill = more leaching



www.cpsra.org

Pressure Treated Wood

Treated Wood for All Your Building Needs

Chemical Specialties, Inc. presents treatedwood.com, a service to provide the right solutions for your treated wood requirements. Our goal is to provide advanced technology to enhance the performance of wood-based building materials in a variety of applications.



from Treatedwood.com

- CCA (copper chromated arsenic) is the standard formulation - 22% arsenic, a known human carcinogen
- The U.S. EPA has banned all other uses of arsenic as a pesticide



www.cspca.org

CCA RISKS



- CCA-treated wood tested in 13 metro areas in the U.S. had on average 85 to 130 times the arsenic than in a 6 oz glass of water contaminated at the highest level allowed by the World Health Organization.



www.cspca.org

Safer Alternatives



from treatedwood.com

- Specify naturally resistant wood or other materials
- Specify wood treated with safer chemicals including ACQ (alkaline copper quaternary) manufactured by same companies as CCA



www.cspca.org

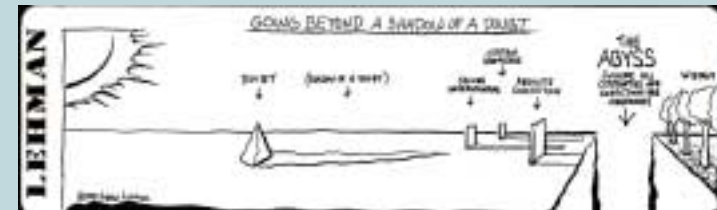

www.cspca.org



www.cajita.org